

FORM NO 1.

Note. Plumb Creek divides Wilkins & Plumb Townships from the River up the Creek to a Survey in Name of William Pimm.

P. B.

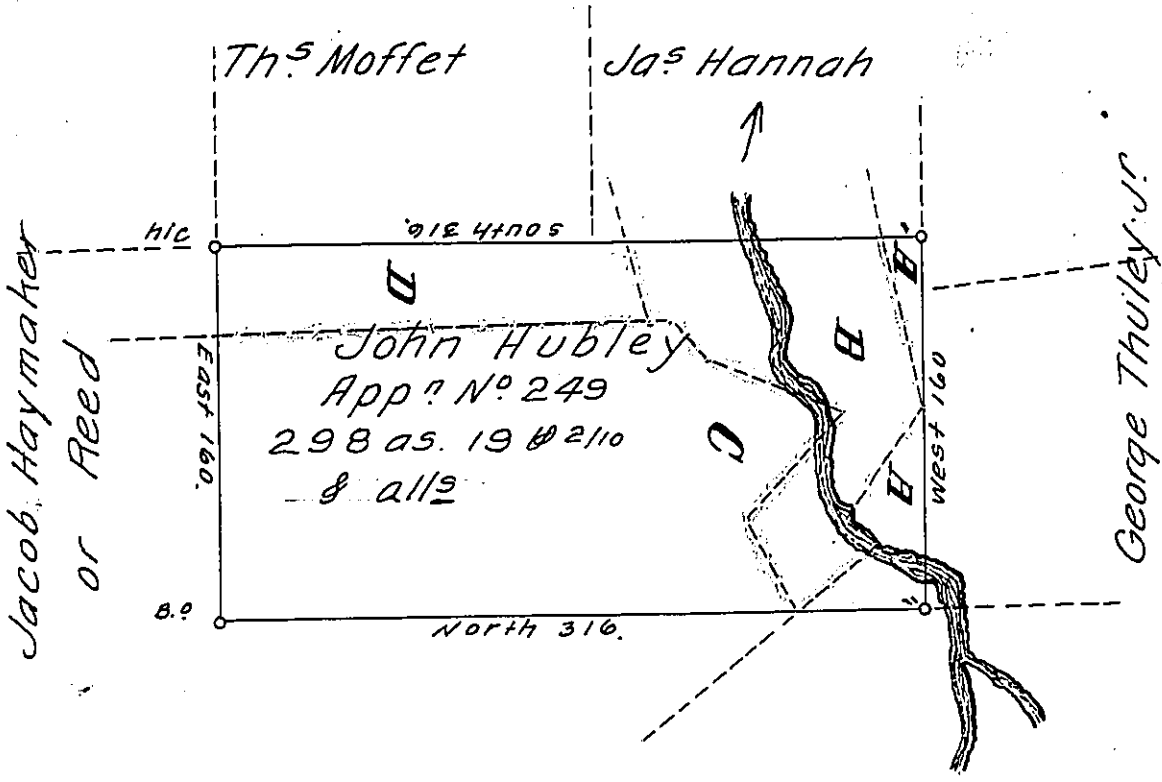

In pursuance of a Contract of the first of Nov^r 1827. with the Members of the Board of property of the State of penn^a and the authority therein Stated. there was Survey^d and calculated by virtue of Application N^o 249. granted to John Hubley the 3^d Ap^r 1769. by the proprietary Gov^rment. The above tract of land. Situate in Wilkin & Plumb Townships Allegheny County. Containing two hundred Ninety eight Acres. Nineteen perches & ²/₁₀ & Allowance of Six @ C^t

Gabriel Heister J^r. Esq^r.
Surv^r. Gen^l. Penn^a.

Rob^t Beatty -
June 17th 1828.

N.B. The above survey represented by the dotted lines at A.A. interferes with part of a Survey belonging to the heirs of John Woods in right of David McFee. Surveyed the 15th day of May 1787 on W^{est} of the 20th of March 1776.

* Say 22^d

D. McFee. Pat^d

IN TESTIMONY that the above is a copy of the original remaining on file in the Department of Internal Affairs of Pennsylvania, made conformably to an Act of Assembly approved the 16th day of February, 1833, I have hereunto set my Hand and caused the Seal of said Department to be affixed at Harrisburg, this seventeenth day of November 1908.

Nancy Howell
Secretary of Internal Affairs.